

Critical wildlife corridors will be cut off by border wall construction.

In February 2019, the Department of Homeland Security formally requested the Department of Defense to fund & replace existing structures along the U.S.-Mexico border with pedestrian walls. Here's where that will happen and the wildlife impacted.

Yuma Sector

Species at risk: Sonoran pronghorn
3 project areas • Replacing ~36 miles of existing vehicle barrier and ~6 miles of pedestrian wall with new pedestrian wall



© Lynne Wright

El Paso Sector

Species at risk: Mexican gray wolf
2 project areas • Replacing ~70 miles of existing vehicle barrier with new pedestrian wall



© Arizona Game and Fish Department

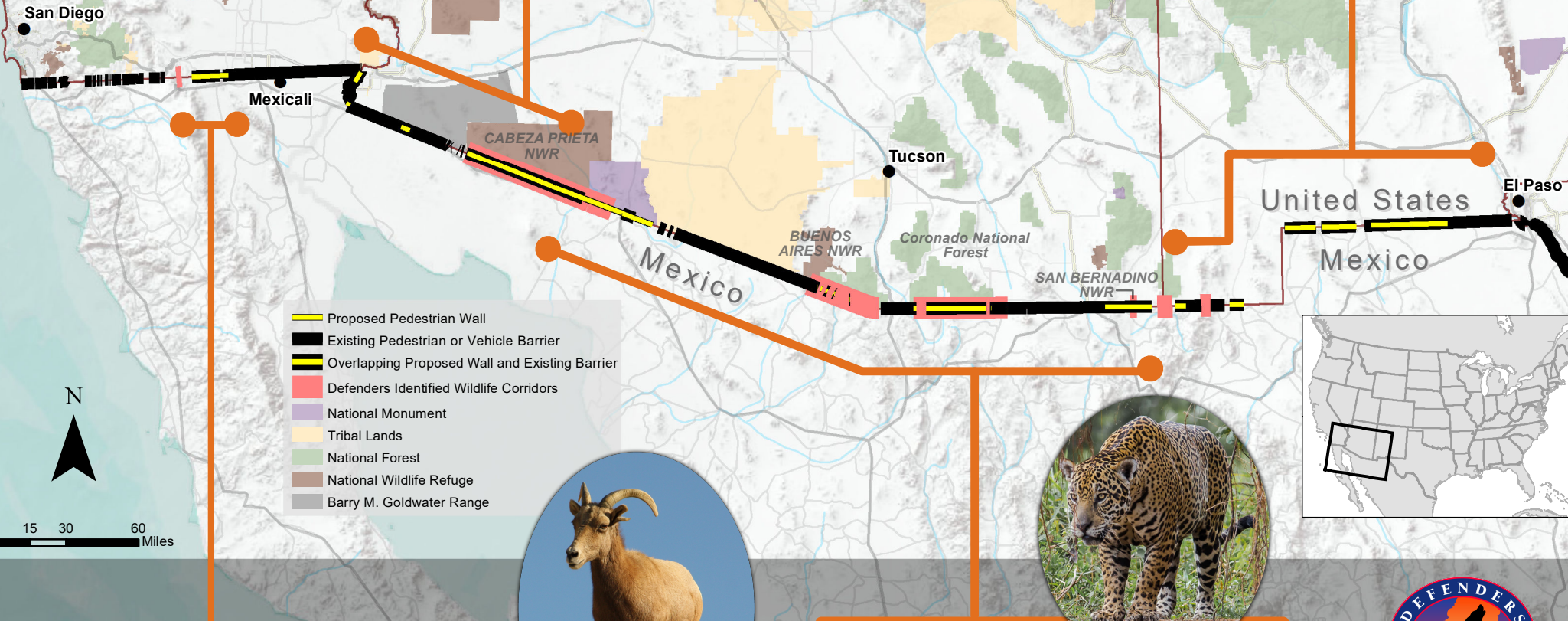

El Centro Sector

Species at risk: Peninsular desert bighorn sheep
1 project area • Replacing ~15 miles of existing vehicle barrier with new pedestrian wall



© Jean Tanner

Tucson Sector

Species at risk: Jaguar
5 project areas • Replacing ~86 miles of existing vehicle barrier with new pedestrian wall



© Jeffrey Armstrong

