

“I received payment for half the cost of the fence, as well as guidance on how to design and install the fence, from Defenders of Wildlife. I might not have gone forward with the project without the cost assistance, and I doubt if the design would have been as effective without the technical assistance. There have been bears on the property, but they have not gotten into the yard to harass the chickens or partake of the vegetables.”

—KENNETH B., SEELEY LAKE, MONT.

“A properly constructed electrified fence is both safe for people, livestock and pets, and has proven effective at deterring bears from human-related resources such as beehives, garbage or small livestock.”

—KIM ANNIS, GRIZZLY BEAR MANAGEMENT SPECIALIST  
MONTANA FISH WILDLIFE AND PARKS

© SAM MANNO



© RUSS TALINO/DEFENDERS OF WILDLIFE

Carefully designed and properly installed electric fencing is a simple and effective deterrent to bears drawn to your property by chickens and other attractants.



Defenders of Wildlife is a national, nonprofit membership organization dedicated to the protection of all native wild animals and plants in their natural communities.

Defenders of Wildlife  
P.O. Box 1858  
Missoula, MT 59806

[www.defenders.org/got-grizzlies](http://www.defenders.org/got-grizzlies)

COVER: A GRIZZLY TEARS INTO A TRASH CONTAINER.

© BILL LAVELLE/LIVING WITH WILDLIFE FOUNDATION/WWW.LIVINGWITHWILDLIFE.ORG

02/19

# Got Grizzlies?

Install a bear-resistant electric fence.

Defenders of Wildlife can help you pay for it.





Garbage, chicken coops, beehives, fruit trees and other sources of enticing odors can draw hungry and curious grizzlies and black bears to your property. Properly installed bear-resistant electric fencing is a simple and effective way to deter them. If you live in an eligible county, Defenders of Wildlife can help you design a barrier to keep bears out of things they shouldn't get into and will reimburse you for 50 percent of the cost—up to \$500.

### Defenders' Electric Fencing Program

Participating in the program is simple:

1. Check the lists of eligible counties and qualifying bear “attractants” (opposite). If you qualify, you must contact us **before** purchasing materials and/or installing your fence to confirm your place on our list for reimbursement. **Funding is limited and offered on a first-come, first-served basis.**
2. Plan your project. Defenders can provide technical advice on design and materials specific to your project. Your fence requires a **0.70 joule (or greater) energizer** and must follow the general specifications listed in *Montana Fish, Wildlife and Parks Electric Fence Guide for Bears*, which is available at <http://fwp.mt.gov/fishAndWildlife/livingWithWildlife/beBearAware/bearAwareTools.html>.
3. Once you complete your fence, submit the form (opposite) and required documentation as far in advance of the end of the calendar year as possible to obtain your reimbursement. **(Funding will not be held past December 31.)**

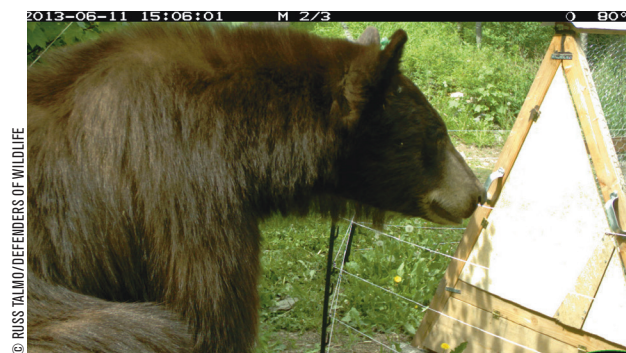

A black bear is about to find out that this chicken coop is protected by a newly installed electric fence.

### Eligible Counties

**Idaho:** Bonner, Boundary, Clark, Fremont, Lemhi, Madison, Teton

**Washington:** Pend Oreille, Stevens

**Wyoming:** Freemont, Hot Springs, Park, Sublette, Teton

**Montana:** Beaverhead, Broadwater, Cascade, Carbon, Deer Lodge, Flathead, Gallatin, Glacier, Granite, Jefferson, Lake, Lewis & Clark, Lincoln, Madison, Meagher, Mineral, Missoula, Park, Pondera, Powell, Ravalli, Sanders, Silver Bow, Stillwater, Sweet Grass, Teton

### Fenceable Bear Attractants\*

Chicken coops • Garbage • Beehives  
Fruit trees • Livestock/pet feed  
Food-waste compost • Carcass pits  
Boneyards • Restaurant grease containers  
Backcountry hunting camps  
Hanging game • Livestock

\*Something not on this list attracting bears to your property? Call us to see if it qualifies for the fencing incentive.

### Electric Fence Incentive Form

Complete and submit along with the required documentation (a **signed W-9**—we can email or mail you a copy, **copies of all receipts** for fencing supplies purchased within the calendar year and **photos** of the completed fence) to:

Defenders of Wildlife

P.O. Box 1858

Missoula, MT 59806

Attn: Electric Fence Incentive Program

(If you prefer, scan and email to [rtalmo@defenders.org](mailto:rtalmo@defenders.org))

DATE

NAME

MAILING ADDRESS

EMAIL

PHONE

AMOUNT SPENT

COMMENTS (Your feedback helps us adapt and improve the program)

ALSO AVAILABLE AT [WWW.DEFENDERS.ORG/GOT-GRIZZLIES](http://WWW.DEFENDERS.ORG/GOT-GRIZZLIES)

Questions? Contact Russ Talmo, (406) 728-8800 or [rtalmo@defenders.org](mailto:rtalmo@defenders.org).