



## Defenders of Wildlife 2012 Electric Fence Incentive Program

Defenders of Wildlife will reimburse 50% of the cost of an electric fence for securing grizzly bear attractants within the counties identified on the provided map. Maximum reimbursement is \$500. The fence must meet minimum criteria (Electric Fence Guide for Bears available at [www.fwp.mt.gov](http://www.fwp.mt.gov) or [www.missoulabears.org](http://www.missoulabears.org) or call for details).

**This offer is valid while funding remains; please call us at the number below prior to purchasing materials to secure your reimbursement.**

Once the fence is completed, please fill out this form and send with the following items:

- ✓ Completed and signed W-9 (we can email you a copy);
- ✓ Copies of receipts for fencing supplies purchased in 2012;
- ✓ Picture of completed electric fence (emailed to [lgray@defenders.org](mailto:lgray@defenders.org)).

Name:

---

Physical Address:

---

---

Mailing Address (if different):

---

---

Email and/or phone:

---

Comments:

---

---

**Mail, email or fax this form, W-9, receipts and photos to:**

Defenders of Wildlife  
Attn: Electric Fence Incentive Program  
P.O. Box 1336  
Bozeman, MT 59771

Email to [lgray@defenders.org](mailto:lgray@defenders.org)  
Fax (406) 587-0216

❖ Questions: call Lacy Gray at (406) 586-3970.



## Defenders of Wildlife 2012 Electric Fence Incentive Program

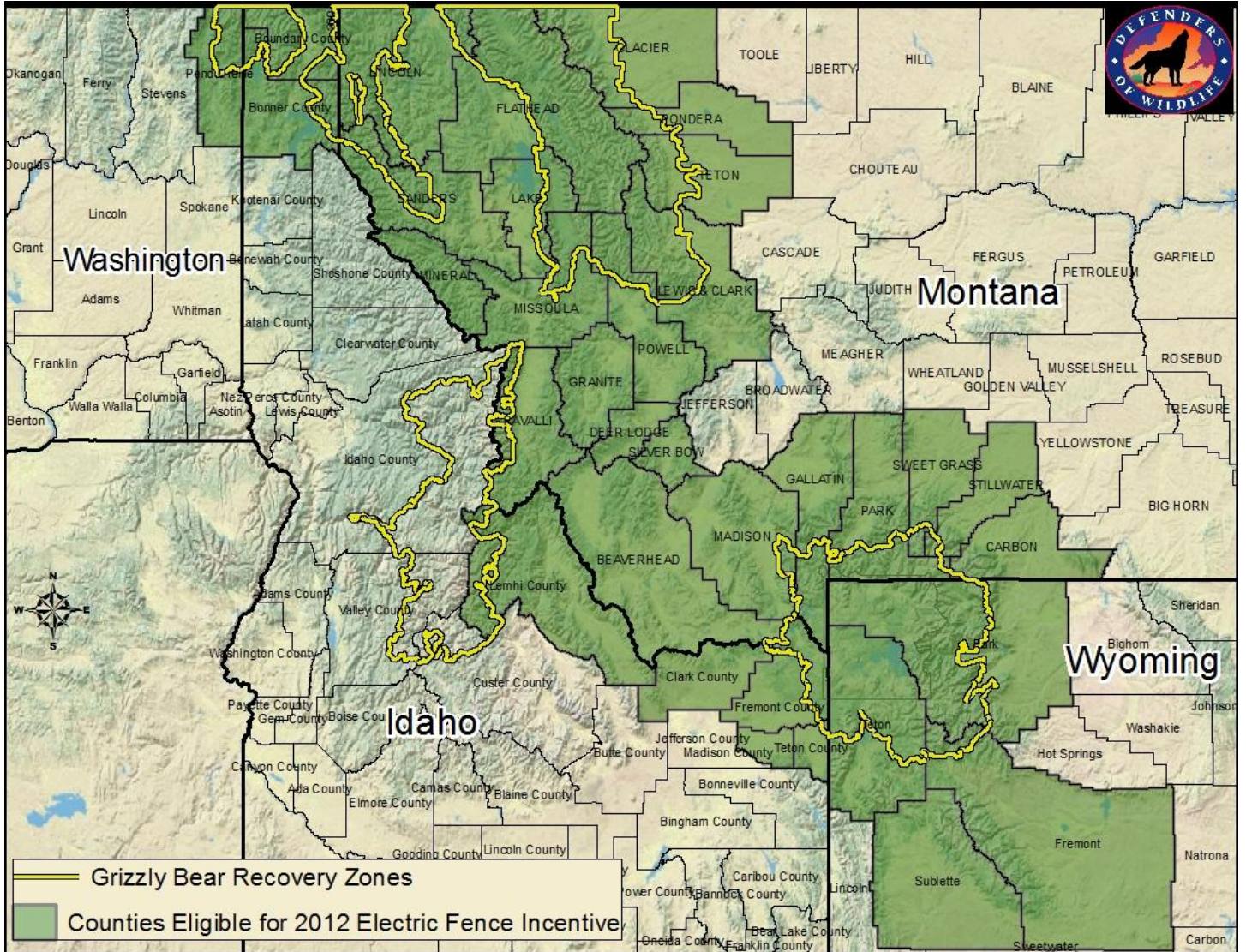

### Eligible Grizzly Bear Attractants

- Chicken coops
- Bee hives
- Fruit trees
- Garbage containers
- Restaurant grease containers
- Livestock
- Livestock/pet feed
- Livestock carcass pits
- Food waste compost

If you have an attractant not listed here please call to see if it qualifies.